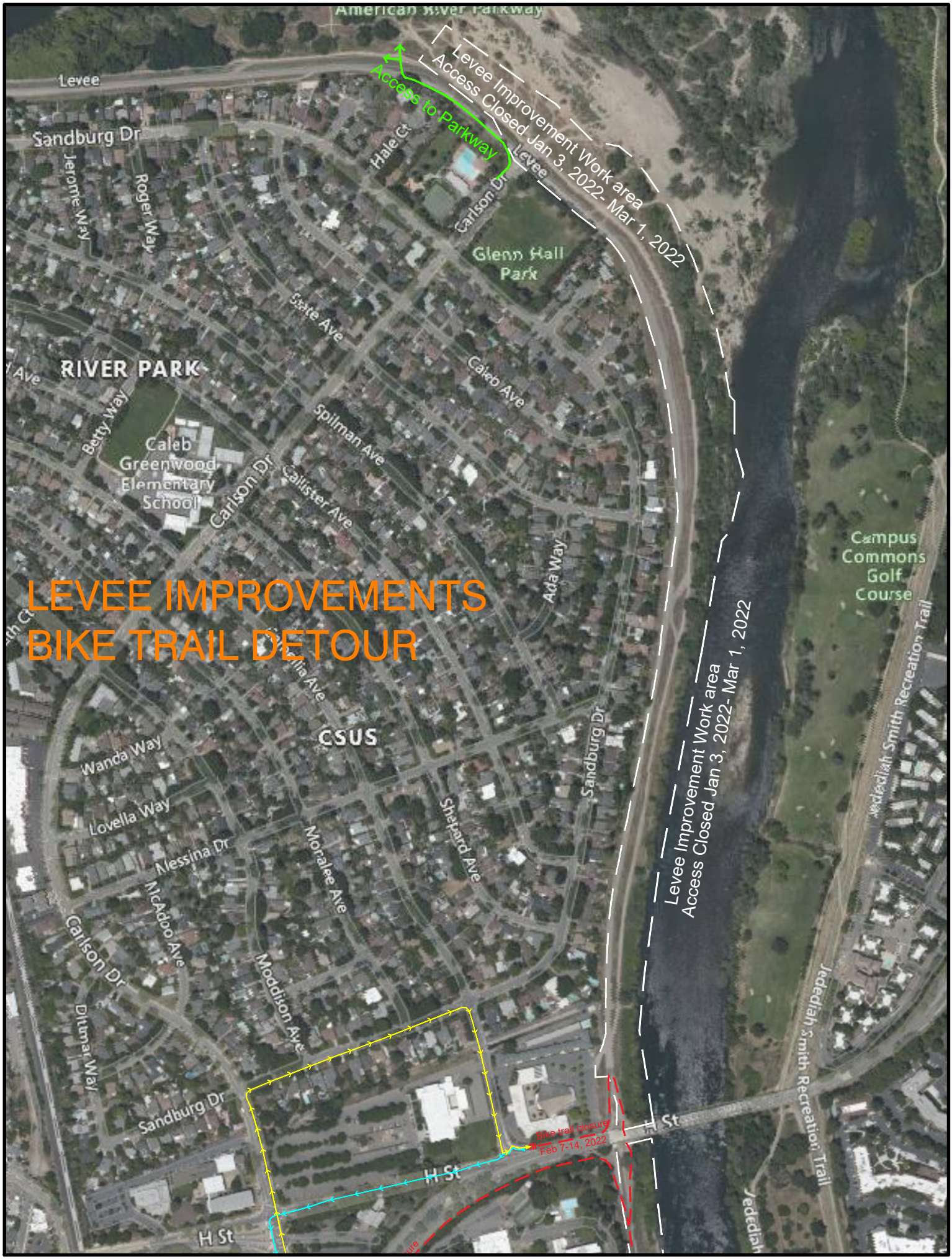
LEVEE IMPROVEMENTS
BIKE TRAIL DETOUR
Levee Improvement Work area
Access Closed Jan 3, 2022- Mar 1, 2022
Access to Parkway
Levee
Sandburg Dr
Jerome Way
Roger Way
Hale Ct
Carlson Dr
Glenn Hall Park
State Ave
RIVER PARK
Caleb Ave
Betty Way
Spilman Ave
Caleb Greenwood Elementary School
Callister Ave
Ada Way
Campus Commons Golf Course
CSUS
Wanda Way
Lovella Way
Messina Dr
McAdoo Ave
Moralee Ave
Shepard Ave
Moddison Ave
Ditmar Way
Jedediah Smith Recreation Trail
H St
Bike trail closure
Feb 7-14, 2022